

Existing

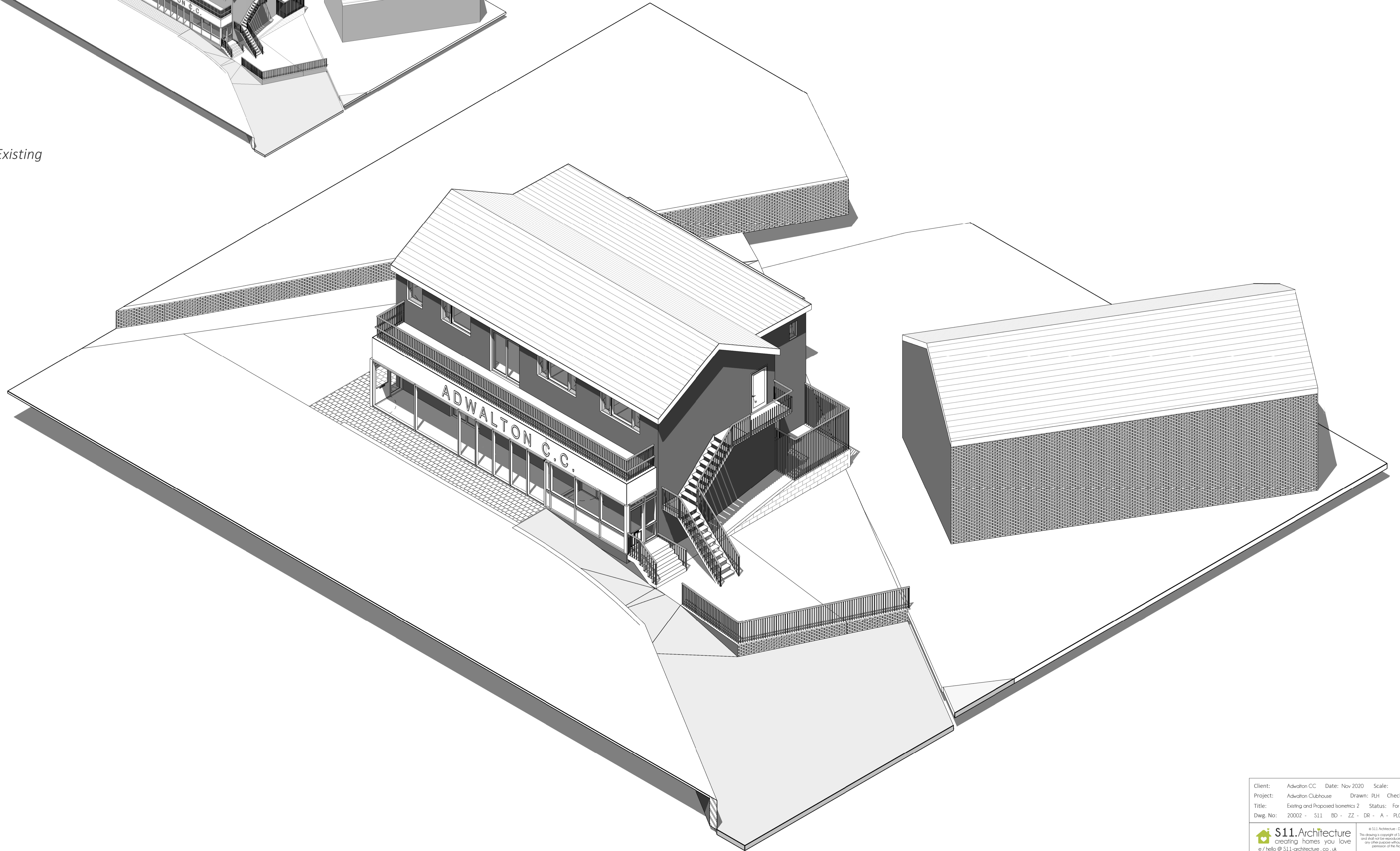

Proposed

Client: Adwalton C.C. Date: Nov 2020 Scale:
Project: Adwalton Clubhouse Drawn: PLH Checked: PLH
Title: Existing and Proposed Isometrics 2 Status: For Information
Dwg. No: 20002 - S11 - BD - ZZ - DR - A - PL04 - P02

 **S11.Architecture**
creating homes you love
e / hello@s11-architecture.co.uk
t / 07989 937 588
w / S11-Architecture.co.uk

© S11 Architecture - Declares
This drawing is copyright of S11 Architecture
and shall not be reproduced or used for
any other purpose without the written
permission of the Architect.
It is the contractor's responsibility to ensure full
compliance with the Building Regulations and
to check and verify all dimensions on site.